Begegnung

Vincent Herrmann
14. November 2004

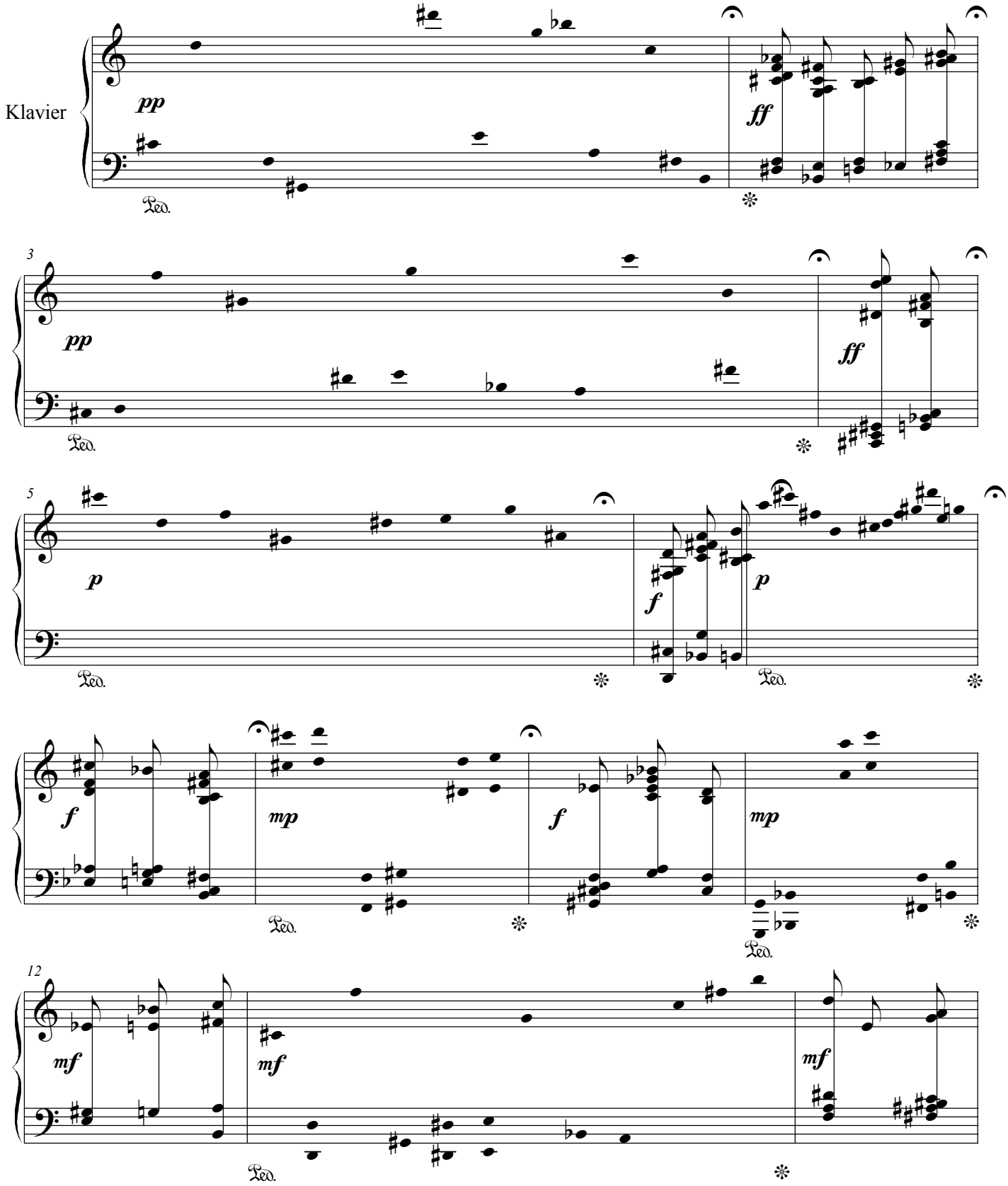

© 2004 Vincent Herrmann